

## Assistance to LAC

Percent of Total U.S. Economic Assistance

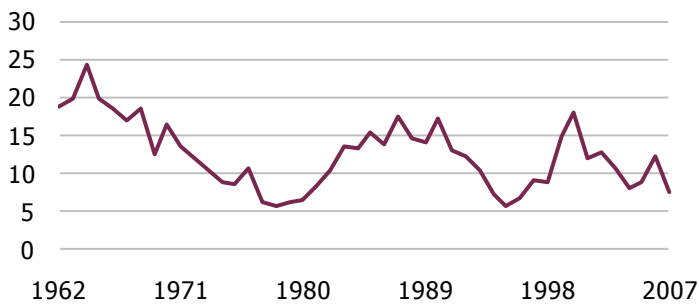

## Assistance to Sub Saharan Africa

Percent of Total U.S. Economic Assistance

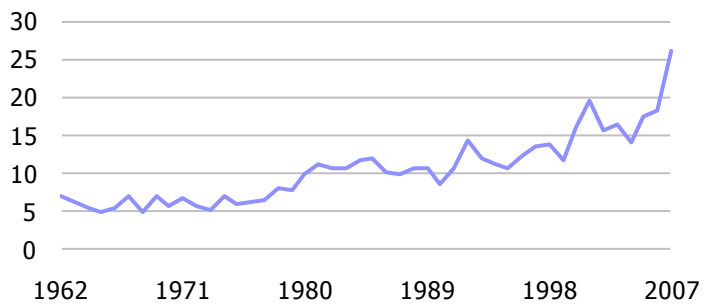

## Assistance to Middle East and N. Africa

Percent of Total U.S. Economic Assistance

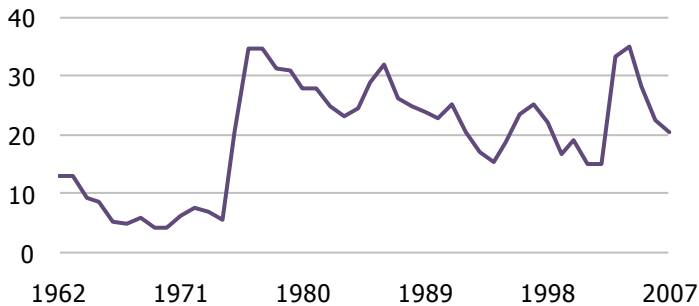

## Assistance to Asia and Oceania

Percent of Total U.S. Economic Assistance

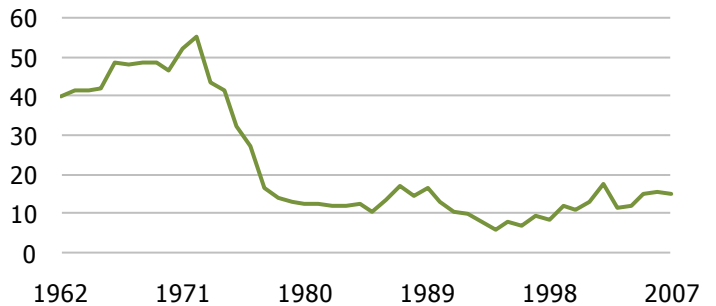

## U.S. Economic Assistance to LAC, by Funding Agency

Billions of 2007 \$US

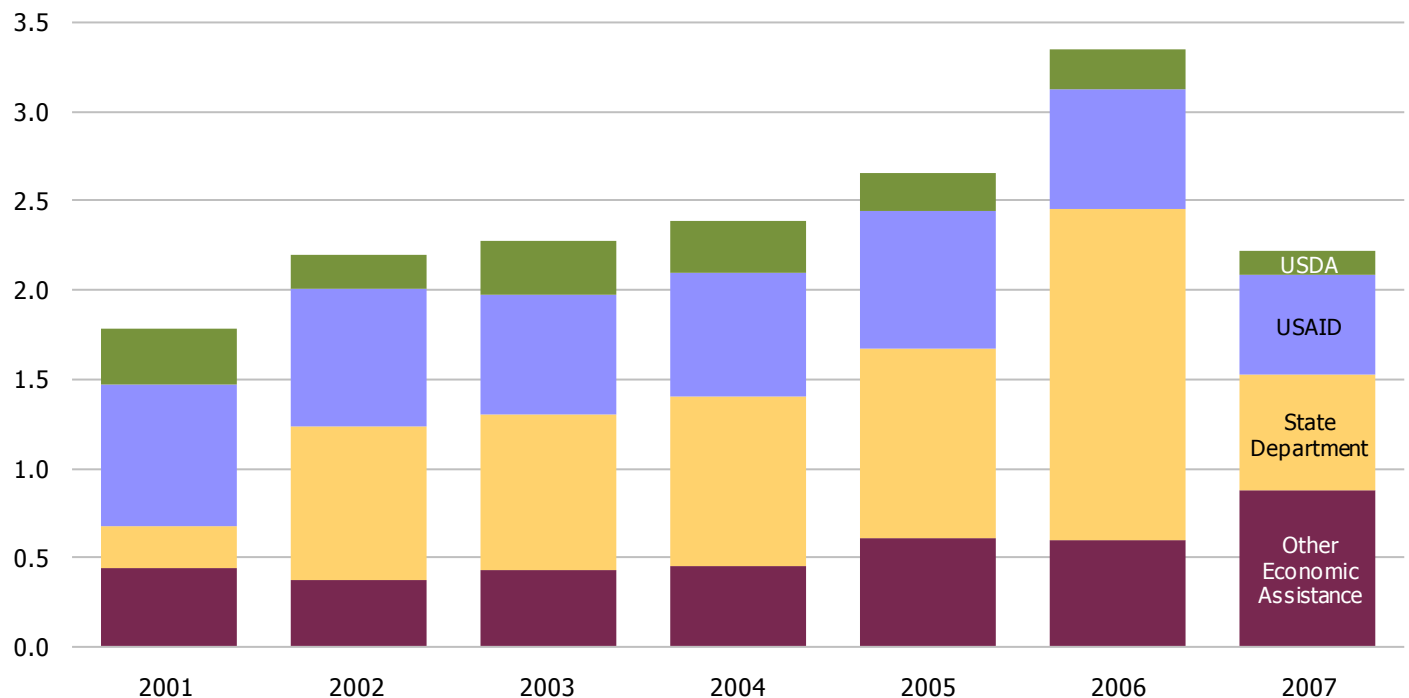

**11.1 | U.S. Economic Assistance to the Caribbean**  
**millions of US dollars, obligations**

		1997	1998	1999	2000	2001	2002	2003	2004	2005	2006	2007
Bahamas	USAID	0.00	0.00	0.00	0.00	0.00	0.50	0.28	0.39	0.05	0.06	0.00
	USDA	0.00	0.00	0.00	0.00	0.00	0.00	0.00	0.00	0.00	0.00	0.00
	State Department	0.80	0.50	1.00	1.00	1.20	1.20	1.10	1.05	1.81	0.80	0.54
	Other Econ. Assist.	0.51	0.67	3.87	4.90	5.21	4.79	4.71	5.89	1.53	4.86	7.70
	<b>Total</b>	<b>1.31</b>	<b>1.17</b>	<b>4.87</b>	<b>5.90</b>	<b>6.41</b>	<b>6.49</b>	<b>6.08</b>	<b>7.34</b>	<b>3.39</b>	<b>5.72</b>	<b>8.24</b>
Barbados	USAID	0.00	0.00	0.00	0.00	0.21	0.22	0.43	0.41	0.44	0.45	0.07
	USDA	0.00	0.00	0.00	0.00	0.00	0.00	0.00	0.00	0.00	0.00	0.00
	State Department	1.52	0.88	1.34	0.69	1.00	0.00	0.00	0.38	1.18	2.40	0.19
	Other Econ. Assist.	0.15	0.23	0.36	0.30	0.74	0.45	0.40	0.23	0.18	0.24	0.22
	<b>Total</b>	<b>1.67</b>	<b>1.11</b>	<b>1.70</b>	<b>0.99</b>	<b>1.95</b>	<b>0.67</b>	<b>0.82</b>	<b>1.02</b>	<b>1.80</b>	<b>3.09</b>	<b>0.47</b>
Belize	USAID	0.00	0.00	0.00	0.00	0.41	0.30	-0.00	0.00	0.00	0.00	0.11
	USDA	0.00	0.00	0.00	0.00	0.00	0.00	0.00	0.00	0.00	0.00	0.00
	State Department	0.35	0.32	0.55	0.40	0.04	0.00	0.02	0.24	0.28	0.31	0.17
	Other Econ. Assist.	1.08	1.32	1.50	1.42	1.82	1.98	2.00	1.92	1.85	1.88	3.71
	<b>Total</b>	<b>1.43</b>	<b>1.63</b>	<b>2.05</b>	<b>1.82</b>	<b>2.27</b>	<b>2.28</b>	<b>2.03</b>	<b>2.16</b>	<b>2.13</b>	<b>2.19</b>	<b>3.99</b>
Cuba	USAID	0.00	0.00	0.00	3.44	2.83	7.23	6.35	8.19	13.48	13.37	8.43
	USDA	0.00	0.00	0.00	0.00	0.00	0.00	0.00	0.00	0.00	0.00	0.00
	State Department	0.57	0.41	0.74	0.90	0.77	0.84	1.14	1.15	0.12	3.53	3.16
	Other Econ. Assist.	0.00	0.00	0.00	0.00	0.00	0.00	0.00	0.00	0.00	0.00	0.00
	<b>Total</b>	<b>0.57</b>	<b>0.41</b>	<b>0.74</b>	<b>4.34</b>	<b>3.59</b>	<b>8.07</b>	<b>7.50</b>	<b>9.34</b>	<b>13.60</b>	<b>16.90</b>	<b>11.59</b>
Dominican Republic	USAID	11.03	14.06	12.17	13.80	21.78	21.39	28.52	32.98	27.17	25.88	32.59
	USDA	0.41	0.00	30.43	0.10	16.36	0.23	2.00	3.30	0.08	7.72	0.20
	State Department	0.25	0.37	0.72	0.70	0.10	0.00	0.00	1.06	2.74	2.70	1.62
	Other Econ. Assist.	3.51	4.18	5.18	5.35	6.68	7.99	7.26	4.50	3.68	7.08	20.42
	<b>Total</b>	<b>15.21</b>	<b>18.61</b>	<b>48.49</b>	<b>19.95</b>	<b>44.92</b>	<b>29.61</b>	<b>37.78</b>	<b>41.84</b>	<b>33.67</b>	<b>43.39</b>	<b>54.83</b>
Guyana	USAID	2.79	2.86	2.63	3.40	5.70	4.61	6.86	5.75	4.72	4.48	4.63
	USDA	9.00	14.43	13.10	4.17	10.18	0.00	0.00	6.00	0.00	0.00	0.00
	State Department	0.00	0.02	0.05	0.08	0.08	0.03	0.00	5.11	14.20	14.51	18.18
	Other Econ. Assist.	0.68	0.83	1.24	0.86	0.80	1.11	3.22	3.19	4.47	2.15	8.69
	<b>Total</b>	<b>12.46</b>	<b>18.14</b>	<b>17.02</b>	<b>8.50</b>	<b>16.75</b>	<b>5.75</b>	<b>10.08</b>	<b>20.04</b>	<b>23.40</b>	<b>21.15</b>	<b>31.51</b>
Haiti	USAID	77.89	65.95	65.07	50.76	62.00	36.73	38.32	103.69	138.86	148.92	115.30
	USDA	23.42	39.09	39.36	31.02	27.44	23.31	41.29	35.13	34.22	36.29	32.51
	State Department	2.89	1.01	0.69	0.20	0.15	0.01	0.00	15.89	47.63	54.97	57.56
	Other Econ. Assist.	1.03	3.11	1.65	1.99	4.73	2.34	3.90	2.77	2.97	1.40	2.70
	<b>Total</b>	<b>105.24</b>	<b>109.16</b>	<b>106.76</b>	<b>83.97</b>	<b>94.31</b>	<b>62.40</b>	<b>83.51</b>	<b>162.45</b>	<b>223.69</b>	<b>241.58</b>	<b>208.07</b>
Jamaica	USAID	11.03	12.80	8.73	12.17	18.25	20.06	20.68	24.47	40.25	19.48	18.24
	USDA	10.00	0.00	10.00	5.00	11.92	0.00	0.00	7.43	17.94	5.36	0.00
	State Department	0.65	0.60	0.80	0.80	0.25	1.55	1.20	4.14	2.03	5.98	1.06
	Other Econ. Assist.	2.07	2.31	2.65	2.70	3.14	3.01	2.81	3.78	3.98	3.45	14.99
	<b>Total</b>	<b>23.75</b>	<b>15.71</b>	<b>22.18</b>	<b>20.67</b>	<b>33.56</b>	<b>24.62</b>	<b>24.69</b>	<b>39.82</b>	<b>64.21</b>	<b>34.27</b>	<b>34.29</b>
Suriname	USAID	0.00	0.00	0.00	0.00	0.00	0.00	0.00	0.00	0.00	0.25	0.00
	USDA	0.00	0.00	0.00	0.00	0.00	0.00	0.00	0.00	0.00	0.00	0.00
	State Department	0.00	0.00	0.00	0.04	0.07	0.02	0.00	0.00	0.18	0.01	0.05
	Other Econ. Assist.	0.80	0.75	0.86	0.94	0.77	0.86	1.15	1.30	0.93	1.19	1.25
	<b>Total</b>	<b>0.80</b>	<b>0.75</b>	<b>0.86</b>	<b>0.98</b>	<b>0.84</b>	<b>0.88</b>	<b>1.15</b>	<b>1.30</b>	<b>1.11</b>	<b>1.45</b>	<b>1.30</b>
Trinidad and Tobago	USAID	0.00	0.00	0.00	0.00	0.00	0.00	0.00	0.00	0.00	0.00	0.00
	USDA	0.00	0.00	0.00	0.00	0.00	0.00	0.00	0.00	0.00	0.00	0.00
	State Department	0.50	0.40	0.70	0.40	1.00	0.00	0.00	0.73	0.14	0.03	1.35
	Other Econ. Assist.	0.19	0.07	0.01	0.60	0.32	0.27	0.19	0.76	0.18	0.12	0.12
	<b>Total</b>	<b>0.69</b>	<b>0.47</b>	<b>0.71</b>	<b>1.00</b>	<b>1.32</b>	<b>0.27</b>	<b>0.19</b>	<b>1.49</b>	<b>0.32</b>	<b>0.15</b>	<b>1.47</b>
Caribbean Regional	USAID	0.00	0.00	1.30	7.64	1.22	6.00	37.10	16.53	56.59	13.41	16.67
	USDA	0.00	0.00	0.00	0.00	0.00	0.00	0.33	0.54	0.20	0.25	0.65
	State Department	0.04	0.04	0.05	0.04	0.04	0.12	0.00	1.00	1.88	2.10	1.29
	Other Econ. Assist.	3.09	0.28	8.38	11.17	10.48	14.62	18.49	23.71	21.30	20.43	22.76
	<b>Total</b>	<b>3.13</b>	<b>0.31</b>	<b>9.73</b>	<b>18.85</b>	<b>11.74</b>	<b>20.74</b>	<b>55.93</b>	<b>42.24</b>	<b>79.96</b>	<b>36.59</b>	<b>41.37</b>
Caribbean Total	USAID	102.74	95.68	89.89	91.21	112.40	97.03	138.54	193.47	283.00	226.29	196.12
	USDA	42.84	53.52	92.89	40.29	65.90	23.54	43.62	52.41	52.45	49.62	33.35
	State Department	7.56	4.54	6.63	5.24	4.69	3.79	3.48	30.75	72.22	87.41	85.17
	Other Econ. Assist.	13.29	13.92	25.83	30.73	34.69	37.45	44.13	48.04	41.06	42.83	82.57
	<b>Total</b>	<b>166.42</b>	<b>167.66</b>	<b>215.25</b>	<b>167.47</b>	<b>217.68</b>	<b>161.81</b>	<b>229.77</b>	<b>330.10</b>	<b>448.73</b>	<b>406.56</b>	<b>397.22</b>

**11.2 | U.S. Economic Assistance to Central America**  
**millions of US dollars, obligations**

		1997	1998	1999	2000	2001	2002	2003	2004	2005	2006	2007
Costa Rica	USAID	0.00	0.00	0.00	0.00	0.74	0.72	1.86	1.41	1.83	1.83	2.55
	USDA	0.00	0.00	0.00	0.00	0.00	0.00	0.00	0.00	0.00	0.00	0.00
	State Department	0.16	0.22	1.39	0.75	0.85	0.00	0.00	0.26	0.80	0.32	0.12
	Other Econ. Assist.	0.24	1.03	0.90	1.40	1.48	2.27	2.82	2.90	2.66	3.22	4.61
	<b>Total</b>	<b>0.40</b>	<b>1.25</b>	<b>2.30</b>	<b>2.15</b>	<b>3.07</b>	<b>2.99</b>	<b>4.69</b>	<b>4.56</b>	<b>5.29</b>	<b>5.37</b>	<b>7.28</b>
El Salvador	USAID	29.96	36.75	33.69	31.50	95.07	128.33	44.06	40.94	41.42	38.18	27.80
	USDA	0.18	3.02	23.07	0.00	24.16	5.00	9.75	12.38	4.20	0.87	5.36
	State Department	0.26	0.53	0.38	0.40	0.68	0.15	0.05	0.30	1.00	1.27	1.66
	Other Econ. Assist.	1.38	2.23	3.02	2.52	12.44	9.99	4.94	9.86	9.29	16.40	469.04
	<b>Total</b>	<b>31.77</b>	<b>42.53</b>	<b>60.17</b>	<b>34.42</b>	<b>132.34</b>	<b>143.46</b>	<b>58.79</b>	<b>63.47</b>	<b>55.91</b>	<b>56.72</b>	<b>503.86</b>
Guatemala	USAID	44.05	52.01	55.91	41.54	43.11	49.96	40.08	40.02	63.48	41.94	44.15
	USDA	13.00	24.88	45.44	21.62	28.11	32.06	39.61	23.00	23.10	42.54	23.98
	State Department	2.17	2.82	5.29	3.12	3.22	3.82	2.87	7.45	4.60	7.63	4.05
	Other Econ. Assist.	4.25	5.14	5.26	5.33	5.72	5.61	6.69	5.94	4.38	9.58	11.16
	<b>Total</b>	<b>63.46</b>	<b>84.85</b>	<b>111.91</b>	<b>71.61</b>	<b>80.16</b>	<b>91.45</b>	<b>89.26</b>	<b>76.41</b>	<b>95.56</b>	<b>101.69</b>	<b>83.33</b>
Honduras	USAID	21.11	12.04	50.76	19.52	31.42	35.25	43.02	39.45	37.43	40.28	34.51
	USDA	3.82	5.28	70.05	15.56	13.99	8.30	19.97	11.97	26.66	37.63	13.11
	State Department	0.20	0.20	0.57	0.91	0.94	0.02	0.20	4.25	0.12	1.44	1.11
	Other Econ. Assist.	4.00	4.62	5.25	5.14	5.35	5.67	6.95	6.63	218.19	6.68	13.41
	<b>Total</b>	<b>29.12</b>	<b>22.14</b>	<b>126.63</b>	<b>41.13</b>	<b>51.70</b>	<b>49.23</b>	<b>70.14</b>	<b>62.29</b>	<b>282.41</b>	<b>86.02</b>	<b>62.14</b>
Nicaragua	USAID	21.15	24.41	30.87	22.88	34.06	32.86	37.79	39.83	41.61	39.26	24.27
	USDA	3.92	29.72	44.47	6.70	28.39	15.33	22.58	11.46	44.91	22.31	20.33
	State Department	0.32	0.31	0.81	0.75	1.44	0.20	0.31	3.01	3.61	3.50	1.98
	Other Econ. Assist.	2.76	2.05	2.56	3.57	2.51	5.22	5.08	5.23	4.47	181.33	9.65
	<b>Total</b>	<b>28.14</b>	<b>56.49</b>	<b>78.72</b>	<b>33.90</b>	<b>66.40</b>	<b>53.60</b>	<b>65.76</b>	<b>59.54</b>	<b>94.61</b>	<b>246.40</b>	<b>56.22</b>
Panama	USAID	2.73	3.50	4.87	4.50	5.91	9.49	9.29	8.91	9.16	6.89	4.07
	USDA	0.00	0.00	0.00	0.00	0.00	0.00	0.00	0.00	0.00	0.00	0.00
	State Department	0.50	0.52	0.85	5.00	1.36	5.00	4.55	6.31	5.86	16.09	3.80
	Other Econ. Assist.	4.61	4.90	4.57	3.37	4.01	6.09	5.44	8.04	3.41	6.36	18.71
	<b>Total</b>	<b>7.83</b>	<b>8.92</b>	<b>10.30</b>	<b>12.86</b>	<b>11.28</b>	<b>20.58</b>	<b>19.28</b>	<b>23.25</b>	<b>18.44</b>	<b>29.34</b>	<b>26.59</b>
Central America Regional	USAID	4.05	13.63	625.95	11.35	20.71	22.86	35.57	23.84	18.24	32.98	15.81
	USDA	0.00	0.00	2.59	0.00	1.83	0.00	6.05	0.10	0.10	0.00	0.08
	State Department	0.50	1.40	2.24	1.90	1.35	1.70	1.51	1.00	1.50	2.63	0.50
	Other Econ. Assist.	0.00	0.70	8.70	1.95	0.00	2.71	8.01	2.00	0.01	1.00	1.41
	<b>Total</b>	<b>4.55</b>	<b>15.73</b>	<b>639.47</b>	<b>15.20</b>	<b>23.90</b>	<b>27.26</b>	<b>51.15</b>	<b>26.94</b>	<b>19.84</b>	<b>36.60</b>	<b>17.80</b>
Central America Total	USAID	123.05	142.34	802.06	131.29	231.01	279.46	211.68	194.40	213.18	201.36	153.16
	USDA	20.92	62.90	185.63	43.88	96.48	60.68	97.96	58.92	98.98	103.35	62.86
	State Department	4.09	5.99	11.54	12.83	9.84	10.88	9.49	22.57	17.49	32.88	13.22
	Other Econ. Assist.	17.23	20.67	30.26	23.27	31.51	37.55	39.93	40.59	242.41	224.56	527.99
	<b>Total</b>	<b>165.28</b>	<b>231.90</b>	<b>1,029.49</b>	<b>211.27</b>	<b>368.85</b>	<b>388.57</b>	<b>359.06</b>	<b>316.48</b>	<b>572.06</b>	<b>562.15</b>	<b>757.23</b>

**11.3 | U.S. Economic Assistance to South America**  
**millions of US dollars, obligations**

		1997	1998	1999	2000	2001	2002	2003	2004	2005	2006	2007
Argentina	USAID	0.00	0.00	0.00	0.00	0.00	0.00	0.00	0.00	0.00	0.00	0.00
	USDA	0.00	0.00	0.00	0.00	0.00	0.00	0.00	0.00	0.00	0.00	0.01
	State Department	0.07	0.00	0.02	0.00	0.00	0.11	0.44	1.41	0.76	0.91	2.29
	Other Econ. Assist.	1.03	2.96	0.57	1.05	2.34	0.71	0.38	1.41	0.35	1.33	5.78
	<b>Total</b>	<b>1.10</b>	<b>2.96</b>	<b>0.59</b>	<b>1.05</b>	<b>2.35</b>	<b>0.82</b>	<b>0.82</b>	<b>2.82</b>	<b>1.11</b>	<b>2.24</b>	<b>8.08</b>
Bolivia	USAID	52.00	51.76	57.16	48.97	119.78	60.70	47.38	45.71	41.31	46.71	45.80
	USDA	31.82	18.50	20.06	22.83	24.70	20.61	59.46	30.48	19.10	24.92	26.54
	State Department	45.50	35.00	54.00	158.00	45.41	93.60	90.82	93.63	91.82	144.69	99.46
	Other Econ. Assist.	7.39	8.15	6.53	9.59	11.56	12.08	8.81	8.40	9.58	7.33	9.47
	<b>Total</b>	<b>136.72</b>	<b>113.41</b>	<b>137.74</b>	<b>239.39</b>	<b>201.45</b>	<b>186.99</b>	<b>206.47</b>	<b>178.22</b>	<b>161.81</b>	<b>223.63</b>	<b>181.26</b>
Brazil	USAID	6.87	16.42	14.41	12.65	16.38	15.76	20.17	20.31	20.71	13.67	12.28
	USDA	0.00	0.00	0.00	0.00	0.00	0.00	0.24	0.16	0.28	0.25	0.16
	State Department	0.70	0.50	1.43	5.42	2.00	6.00	6.01	0.37	16.31	16.96	1.44
	Other Econ. Assist.	2.89	6.50	4.37	2.57	3.18	3.09	14.79	4.55	9.41	7.72	6.42
	<b>Total</b>	<b>10.46</b>	<b>23.42</b>	<b>20.21</b>	<b>20.64</b>	<b>21.56</b>	<b>24.84</b>	<b>41.22</b>	<b>25.38</b>	<b>46.71</b>	<b>38.60</b>	<b>20.30</b>
Chile	USAID	0.00	0.00	0.00	0.00	0.00	0.05	0.02	0.08	0.24	0.00	0.04
	USDA	0.00	0.00	0.00	0.00	0.00	0.00	0.00	0.03	0.00	0.00	0.00
	State Department	0.00	0.00	0.03	0.10	0.07	0.00	0.16	0.50	0.11	0.18	0.12
	Other Econ. Assist.	1.64	1.07	1.04	0.69	1.19	0.74	2.01	1.71	2.14	0.97	1.04
	<b>Total</b>	<b>1.64</b>	<b>1.07</b>	<b>1.07</b>	<b>0.79</b>	<b>1.26</b>	<b>0.79</b>	<b>2.20</b>	<b>2.31</b>	<b>2.49</b>	<b>1.15</b>	<b>1.20</b>
Colombia	USAID	0.05	3.32	6.40	129.48	6.48	8.53	1.02	2.94	2.61	3.30	3.42
	USDA	0.00	0.00	0.00	2.31	2.66	0.00	0.07	0.00	3.52	3.05	4.86
	State Department	33.71	43.37	208.29	903.90	59.17	406.00	484.27	468.34	558.86	1,107.53	254.42
	Other Econ. Assist.	45.40	41.06	66.00	129.92	191.83	120.76	176.07	185.97	157.64	143.82	147.65
	<b>Total</b>	<b>79.16</b>	<b>87.74</b>	<b>280.68</b>	<b>1,165.61</b>	<b>260.13</b>	<b>535.28</b>	<b>661.42</b>	<b>657.26</b>	<b>722.64</b>	<b>1,257.70</b>	<b>410.35</b>
Ecuador	USAID	10.99	10.94	14.89	17.77	26.46	26.10	28.30	21.94	22.12	11.99	19.94
	USDA	0.00	0.00	6.92	22.32	11.85	6.58	0.52	11.34	3.16	7.49	0.00
	State Department	0.69	0.50	2.25	22.31	3.29	25.49	31.29	32.62	30.97	28.79	19.46
	Other Econ. Assist.	5.91	6.97	11.04	14.08	22.79	27.12	26.92	25.01	30.51	28.01	26.58
	<b>Total</b>	<b>17.59</b>	<b>18.42</b>	<b>35.09</b>	<b>76.47</b>	<b>64.39</b>	<b>85.30</b>	<b>87.04</b>	<b>90.91</b>	<b>86.76</b>	<b>76.29</b>	<b>65.98</b>
Paraguay	USAID	2.81	7.18	5.99	6.22	11.15	11.88	9.92	11.62	8.80	10.05	9.98
	USDA	0.00	0.00	0.00	0.00	0.00	0.00	0.00	0.00	0.00	0.00	0.00
	State Department	0.21	0.18	0.31	0.25	0.41	0.03	0.00	1.07	1.52	1.38	1.06
	Other Econ. Assist.	4.22	3.85	3.82	2.76	3.46	4.16	3.82	6.13	3.11	41.56	6.75
	<b>Total</b>	<b>7.24</b>	<b>11.20</b>	<b>10.13</b>	<b>9.24</b>	<b>15.03</b>	<b>16.07</b>	<b>13.74</b>	<b>18.83</b>	<b>13.43</b>	<b>53.00</b>	<b>17.80</b>
Peru	USAID	35.95	51.37	67.07	66.62	86.08	66.91	55.05	52.93	40.69	37.52	39.01
	USDA	65.77	78.53	55.32	44.57	67.07	57.03	30.31	36.77	18.36	28.25	6.10
	State Department	25.99	32.29	76.11	81.57	49.16	143.22	129.01	168.78	117.31	251.96	105.40
	Other Econ. Assist.	28.34	25.26	26.90	10.97	13.59	18.25	14.52	14.05	14.27	20.68	14.04
	<b>Total</b>	<b>156.04</b>	<b>187.45</b>	<b>225.40</b>	<b>203.73</b>	<b>215.90</b>	<b>285.41</b>	<b>228.88</b>	<b>272.53</b>	<b>190.62</b>	<b>338.41</b>	<b>164.56</b>
Uruguay	USAID	0.00	0.00	0.00	0.00	0.00	0.00	0.00	0.00	0.05	0.00	0.05
	USDA	0.00	0.00	0.00	0.00	0.00	0.00	0.00	0.02	0.00	0.00	0.00
	State Department	0.15	0.15	0.10	0.00	0.09	0.00	0.00	0.19	0.01	0.00	0.05
	Other Econ. Assist.	0.71	0.18	0.02	0.06	0.28	0.36	0.21	0.41	0.67	0.24	0.69
	<b>Total</b>	<b>0.86</b>	<b>0.33</b>	<b>0.12</b>	<b>0.06</b>	<b>0.37</b>	<b>0.36</b>	<b>0.21</b>	<b>0.62</b>	<b>0.73</b>	<b>0.24</b>	<b>0.79</b>
Venezuela	USAID	0.00	0.00	0.00	0.00	1.00	2.28	7.12	5.39	7.21	5.38	5.59
	USDA	0.00	0.00	0.00	0.00	0.00	0.00	0.00	0.00	0.00	0.00	0.00
	State Department	0.79	1.26	1.75	4.46	2.08	5.74	2.63	6.11	1.31	4.09	1.71
	Other Econ. Assist.	10.38	13.64	10.71	10.85	8.30	7.54	5.96	1.23	1.08	0.53	0.74
	<b>Total</b>	<b>11.17</b>	<b>14.89</b>	<b>12.46</b>	<b>15.31</b>	<b>11.39</b>	<b>15.56</b>	<b>15.71</b>	<b>12.72</b>	<b>9.60</b>	<b>9.99</b>	<b>8.03</b>
South America Total	USAID	108.67	140.98	165.91	281.71	267.33	192.20	168.98	160.91	143.74	128.61	136.11
	USDA	97.59	97.03	82.30	92.03	106.28	84.23	90.60	78.79	44.41	63.96	37.67
	State Department	107.82	113.25	344.29	1,176.00	161.68	680.19	744.64	773.03	818.99	1,556.49	485.41
	Other Econ. Assist.	107.89	109.63	131.00	182.53	258.53	194.80	253.49	248.87	228.77	252.19	219.16
	<b>Total</b>	<b>421.97</b>	<b>460.89</b>	<b>723.50</b>	<b>1,732.27</b>	<b>793.82</b>	<b>1,151.42</b>	<b>1,257.70</b>	<b>1,261.60</b>	<b>1,235.91</b>	<b>2,001.25</b>	<b>878.35</b>

**11.4 | US Economic Assistance to LAC by Region**  
**millions of US dollars, obligations**

		1997	1998	1999	2000	2001	2002	2003	2004	2005	2006	2007
Mexico	USAID	4.36	16.80	8.78	18.26	19.05	31.07	31.90	35.61	34.05	38.65	21.32
	USDA	0.00	0.00	0.00	0.00	0.00	0.00	1.25	0.45	0.48	0.25	0.15
	State Department	6.10	5.71	8.29	4.80	10.28	37.44	12.51	38.71	42.75	120.46	37.91
	Other Econ. Assist.	41.57	26.23	23.71	19.94	24.47	26.83	21.31	18.39	19.54	24.93	28.68
	<b>Total</b>	<b>52.03</b>	<b>48.74</b>	<b>40.78</b>	<b>43.00</b>	<b>53.80</b>	<b>95.34</b>	<b>66.96</b>	<b>93.15</b>	<b>96.82</b>	<b>184.29</b>	<b>88.06</b>
Caribbean	USAID	102.74	95.68	89.89	91.21	112.40	97.03	138.54	193.47	283.00	226.29	196.12
	USDA	42.84	53.52	92.89	40.29	65.90	23.54	43.62	52.41	52.45	49.62	33.35
	State Department	7.56	4.54	6.63	5.24	4.69	3.79	3.48	30.75	72.22	87.41	85.17
	Other Econ. Assist.	13.29	13.92	25.83	30.73	34.69	37.45	44.13	48.04	41.06	42.83	82.57
	<b>Total</b>	<b>166.42</b>	<b>167.66</b>	<b>215.25</b>	<b>167.47</b>	<b>217.68</b>	<b>161.81</b>	<b>229.77</b>	<b>330.10</b>	<b>448.73</b>	<b>406.56</b>	<b>397.22</b>
Central America	USAID	123.05	142.34	802.06	131.29	231.01	279.46	211.68	194.40	213.18	201.36	153.16
	USDA	20.92	62.90	185.63	43.88	96.48	60.68	97.96	58.92	98.98	103.35	62.86
	State Department	4.09	5.99	11.54	12.83	9.84	10.88	9.49	22.57	17.49	32.88	13.22
	Other Econ. Assist.	17.23	20.67	30.26	23.27	31.51	37.55	39.93	40.59	242.41	224.56	527.99
	<b>Total</b>	<b>165.28</b>	<b>231.90</b>	<b>1,029.49</b>	<b>211.27</b>	<b>368.85</b>	<b>388.57</b>	<b>359.06</b>	<b>316.48</b>	<b>572.06</b>	<b>562.15</b>	<b>757.23</b>
South America	USAID	108.67	140.98	165.91	281.71	267.33	192.20	168.98	160.91	143.74	128.61	136.11
	USDA	97.59	97.03	82.30	92.03	106.28	84.23	90.60	78.79	44.41	63.96	37.67
	State Department	107.82	113.25	344.29	1,176.00	161.68	680.19	744.64	773.03	818.99	1,556.49	485.41
	Other Econ. Assist.	107.89	109.63	131.00	182.53	258.53	194.80	253.49	248.87	228.77	252.19	219.16
	<b>Total</b>	<b>421.97</b>	<b>460.89</b>	<b>723.50</b>	<b>1,732.27</b>	<b>793.82</b>	<b>1,151.42</b>	<b>1,257.70</b>	<b>1,261.60</b>	<b>1,235.91</b>	<b>2,001.25</b>	<b>878.35</b>
LAC Regional	USAID	81.79	61.29	61.29	44.63	46.59	76.84	45.45	51.61	51.50	63.49	54.48
	USDA	0.00	0.00	0.00	0.00	0.00	0.00	34.87	75.49	0.90	1.00	3.58
	State Department	12.29	10.56	32.33	17.65	21.46	19.79	9.53	3.40	60.80	21.09	26.14
	Other Econ. Assist.	3.56	10.30	3.34	25.00	21.87	24.03	20.50	52.32	34.57	31.47	16.83
	<b>Total</b>	<b>97.64</b>	<b>82.14</b>	<b>103.72</b>	<b>128.90</b>	<b>124.95</b>	<b>138.66</b>	<b>161.86</b>	<b>216.13</b>	<b>166.52</b>	<b>127.69</b>	<b>109.93</b>
LAC Total	USAID	420.61	457.09	1,127.93	567.11	676.38	676.59	596.54	636.00	725.47	658.41	561.18
	USDA	161.34	213.44	360.81	176.20	268.66	168.44	268.30	266.06	197.22	218.18	137.61
	State Department	137.85	140.05	403.09	1,216.52	207.96	752.10	779.65	868.47	1,012.24	1,818.33	647.86
	Other Econ. Assist.	183.54	180.75	214.14	281.47	371.06	320.66	379.36	408.21	566.35	575.99	875.24
	<b>Total</b>	<b>903.34</b>	<b>991.33</b>	<b>2,202.73</b>	<b>2,282.91</b>	<b>1,559.09</b>	<b>1,935.80</b>	<b>2,075.35</b>	<b>2,217.47</b>	<b>2,520.03</b>	<b>3,281.94</b>	<b>2,230.79</b>

**U.S. Economic Assistance by LAC Region**

billions of 2007 \$US

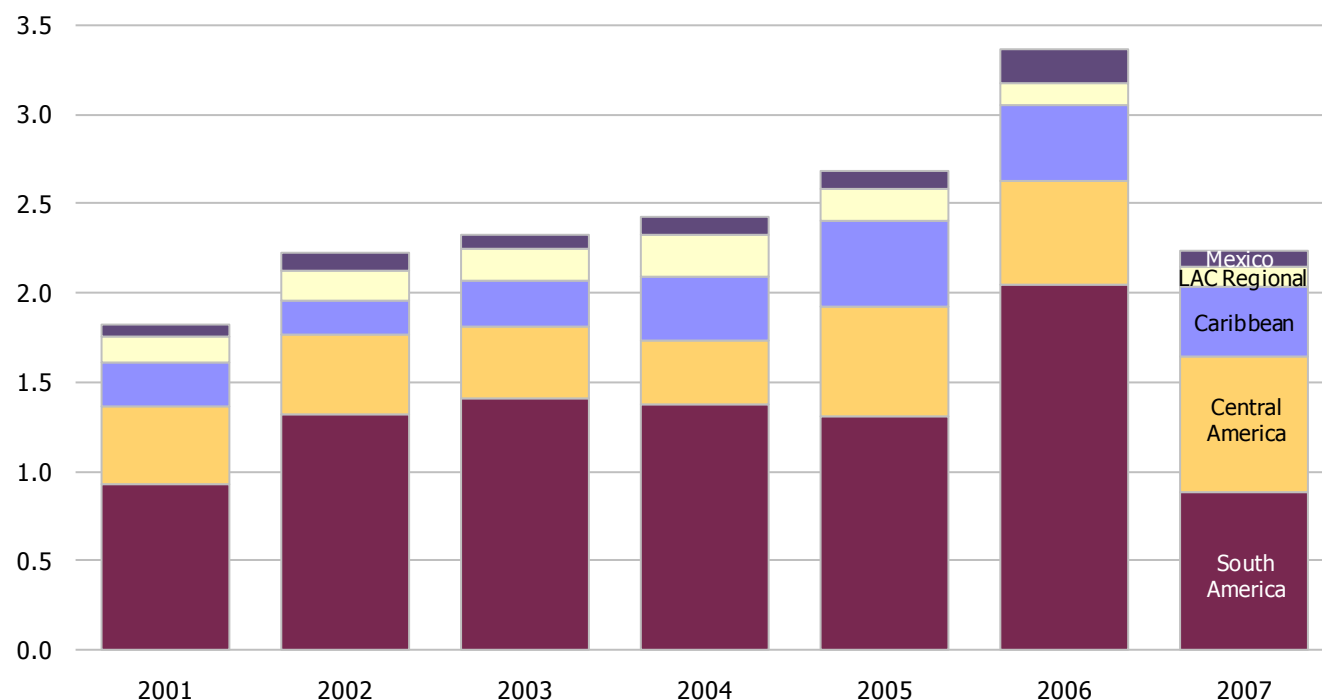

**11.5 | U.S. Economic Assistance for Conflict Prevention and Security**  
**millions of US dollars, obligations**

	2001	2002	2003	2004	2005	2006	2007	2001-2007	Share of 7-year total (%)
Bahamas	.	0.5	.	.	.	.	.	0.5	0.2
Dominican Republic	.	.	.	.	.	.	1.3	1.3	0.6
Guyana	.	.	.	.	.	.	0.9	0.9	0.4
Haiti	.	.	.	3.8	9.5	8.9	34.8	56.9	25.3
Jamaica	1.0	2.0	3.0	2.5	.	.	1.3	9.7	4.3
<b>Caribbean</b>	<b>1.0</b>	<b>2.5</b>	<b>3.0</b>	<b>6.3</b>	<b>9.5</b>	<b>8.9</b>	<b>38.3</b>	<b>69.4</b>	<b>30.8</b>
El Salvador	2.3	0.3	0.5	0.5	0.4	0.4	0.4	4.7	2.1
Guatemala	14.0	10.3	7.4	0.9	0.1	.	1.8	34.6	15.3
Honduras	0.2	0.0	0.0	.	.	.	0.2	0.4	0.2
Nicaragua	.	.	.	2.1	1.5	1.7	2.7	8.1	3.6
Panama	.	.	0.1	0.0	0.0	.	0.1	0.2	0.1
<b>Central America</b>	<b>16.5</b>	<b>10.7</b>	<b>8.0</b>	<b>3.5</b>	<b>2.0</b>	<b>2.1</b>	<b>5.3</b>	<b>48.0</b>	<b>21.3</b>
Argentina	.	.	.	.	.	0.5	0.0	0.5	0.2
Bolivia	.	.	.	5.3	6.5	6.0	0.0	17.8	7.9
Brazil	.	.	.	.	.	.	0.1	0.1	0.0
Chile	.	.	.	.	.	0.1	.	0.1	0.0
Colombia	1.2	0.1	0.0	0.1	0.7	4.1	23.0	29.2	13.0
Ecuador	1.0	0.4	.	0.5	0.3	.	0.4	2.5	1.1
Paraguay	.	.	.	.	.	.	1.1	1.1	0.5
Peru	4.2	7.9	0.1	0.6	.	.	0.7	13.4	6.0
Venezuela	.	2.2	6.8	5.4	6.9	5.4	.	26.7	11.8
<b>South America</b>	<b>6.3</b>	<b>10.5</b>	<b>6.9</b>	<b>11.9</b>	<b>14.4</b>	<b>16.1</b>	<b>25.4</b>	<b>91.5</b>	<b>40.6</b>
Mexico	.	.	.	.	.	.	0.3	0.3	0.1
Regional/ Unspecified	5.7	5.3	1.6	0.2	1.8	1.2	0.3	16.1	7.1
<b>LAC</b>	<b>29.5</b>	<b>28.9</b>	<b>19.4</b>	<b>21.8</b>	<b>27.7</b>	<b>28.3</b>	<b>69.6</b>	<b>225.3</b>	<b>100.0</b>
World	875.8	892.2	1,256.4	3,279.9	2,164.8	964.0	1,425.0	10,858.1	.
LAC as a % of World	3.4	3.2	1.5	0.7	1.3	2.9	4.9	2.1	.

**11.6 | U.S. Economic Assistance for Economic Infrastructure and Services**  
**millions of US dollars, obligations**

	2001	2002	2003	2004	2005	2006	2007	2001-2007	Share of 7-year total (%)
Bahamas	.	0.0	0.0	0.1	.	0.1	1.3	1.6	0.1
Barbados	.	.	.	.	0.0	0.0	0.1	0.1	0.0
Belize	.	0.1	0.2	0.1	0.3	0.2	0.1	0.9	0.1
Dominica	.	.	.	.	.	0.0	.	0.0	0.0
Dominican Republic	.	1.1	0.1	0.2	0.1	0.2	19.0	20.7	1.6
Grenada	.	.	0.0	.	.	0.0	.	0.0	0.0
Guyana	2.0	1.6	0.8	1.0	1.5	2.0	2.7	11.6	0.9
Haiti	0.0	0.4	0.4	0.2	0.8	0.1	16.4	18.2	1.4
Jamaica	3.0	3.5	3.5	6.6	5.9	4.9	15.1	42.3	3.2
St. Lucia	.	0.0	0.0	.	.	.	.	0.0	0.0
St. Vincent and Grenadines	.	.	.	.	0.0	0.0	.	0.1	0.0
Suriname	.	0.0	0.1	0.0	.	.	.	0.2	0.0
Trinidad and Tobago	.	.	0.0	0.2	0.1	0.0	0.0	0.3	0.0
<b>Caribbean</b>	<b>5.0</b>	<b>6.7</b>	<b>5.2</b>	<b>8.3</b>	<b>8.7</b>	<b>7.6</b>	<b>54.6</b>	<b>96.1</b>	<b>7.4</b>
Costa Rica	.	0.5	0.4	0.4	0.4	0.5	0.7	2.9	0.2
El Salvador	.	0.3	0.1	1.3	0.4	0.0	361.1	363.2	27.8
Guatemala	3.6	4.2	3.9	1.0	0.2	0.7	6.5	20.0	1.5
Honduras	.	0.1	1.3	1.2	126.0	0.5	12.2	141.3	10.8
Nicaragua	0.0	0.8	0.2	2.6	12.3	107.4	3.6	126.9	9.7
Panama	.	1.4	0.3	0.7	0.2	0.5	16.4	19.4	1.5
<b>Central America</b>	<b>3.6</b>	<b>7.2</b>	<b>6.2</b>	<b>7.2</b>	<b>139.5</b>	<b>109.6</b>	<b>400.5</b>	<b>673.8</b>	<b>51.6</b>
Argentina	.	0.2	0.2	0.7	0.3	0.2	4.5	6.1	0.5
Bolivia	5.6	9.2	5.6	5.0	14.8	6.1	9.9	56.1	4.3
Brazil	2.6	2.5	8.3	9.9	9.0	8.5	9.7	50.5	3.9
Chile	.	0.3	0.5	0.8	1.4	0.1	0.6	3.7	0.3
Colombia	.	1.4	0.8	0.3	1.1	2.1	14.9	20.6	1.6
Ecuador	4.6	10.0	6.4	5.6	5.2	5.2	11.0	48.0	3.7
Paraguay	1.0	1.6	1.0	1.7	0.9	1.4	2.6	10.3	0.8
Peru	5.3	6.6	8.5	7.0	8.7	4.7	12.3	53.1	4.1
Uruguay	.	0.1	0.0	0.3	0.4	.	0.5	1.3	0.1
Venezuela	.	1.2	0.2	0.1	0.1	0.1	0.1	1.8	0.1
<b>South America</b>	<b>19.1</b>	<b>33.2</b>	<b>31.6</b>	<b>31.5</b>	<b>41.8</b>	<b>28.3</b>	<b>66.0</b>	<b>251.5</b>	<b>19.3</b>
Mexico	6.2	11.3	8.4	5.8	6.4	8.5	19.6	66.1	5.1
Regional/ Unspecified	19.4	25.3	52.8	33.5	21.7	28.5	37.0	218.1	16.7
<b>LAC</b>	<b>53.2</b>	<b>83.7</b>	<b>104.1</b>	<b>86.3</b>	<b>218.1</b>	<b>182.6</b>	<b>577.7</b>	<b>1,305.6</b>	<b>100.0</b>
World	806.8	2,055.7	2,978.2	4,942.9	4,937.4	5,738.1	5,282.5	26,741.6	.
LAC as a % of World	6.6	4.1	3.5	1.7	4.4	3.2	10.9	4.9	.

**11.7 | U.S. Economic Assistance for Education**  
 millions of US dollars, obligations

	2001	2002	2003	2004	2005	2006	2007	2001-2007	Share of 7-year total (%)
Dominican Republic	.	.	.	.	0.0	0.0	2.2	2.2	0.8
Haiti	5.9	2.5	4.0	3.6	5.9	9.9	6.0	37.7	13.5
Jamaica	2.9	3.6	4.7	4.8	4.5	4.6	6.8	31.9	11.5
<b>Caribbean</b>	<b>8.9</b>	<b>6.1</b>	<b>8.7</b>	<b>8.3</b>	<b>10.4</b>	<b>14.6</b>	<b>14.9</b>	<b>71.9</b>	<b>25.8</b>
Costa Rica	.	.	.	.	.	.	0.6	0.6	0.2
El Salvador	.	.	.	.	.	0.1	25.5	25.6	9.2
Guatemala	2.5	2.8	4.5	.	0.2	0.1	4.1	14.2	5.1
Honduras	3.3	6.0	7.2	1.9	.	2.7	10.9	32.1	11.5
Nicaragua	.	.	.	.	2.3	.	4.4	6.7	2.4
<b>Central America</b>	<b>5.8</b>	<b>8.8</b>	<b>11.7</b>	<b>1.9</b>	<b>2.5</b>	<b>2.9</b>	<b>45.6</b>	<b>79.3</b>	<b>28.4</b>
Bolivia	.	.	.	.	.	.	0.9	0.9	0.3
Brazil	.	.	.	0.3	0.4	.	0.1	0.8	0.3
Colombia	.	.	.	.	.	.	0.2	0.2	0.1
Ecuador	.	.	.	.	0.3	0.4	.	0.7	0.3
Paraguay	.	.	.	0.1	.	0.0	.	0.1	0.0
Peru	1.1	2.0	5.4	5.5	4.1	4.5	5.1	27.7	9.9
<b>South America</b>	<b>1.1</b>	<b>2.0</b>	<b>5.4</b>	<b>5.9</b>	<b>4.8</b>	<b>5.0</b>	<b>6.2</b>	<b>30.4</b>	<b>10.9</b>
Mexico	.	.	-0.1	.	.	.	1.0	0.9	0.3
Regional/ Unspecified	11.2	23.8	12.8	11.9	11.7	12.7	12.1	96.3	34.5
<b>LAC</b>	<b>27.0</b>	<b>40.7</b>	<b>38.6</b>	<b>28.1</b>	<b>29.4</b>	<b>35.2</b>	<b>79.8</b>	<b>278.8</b>	<b>100.0</b>
World	142.7	282.9	255.4	351.9	638.7	493.0	838.3	3,002.8	.
LAC as a % of World	18.9	14.4	15.1	8.0	4.6	7.1	9.5	9.3	.

**U.S. Economic Assistance to Selected LAC Sector Categories**

billions of 2007 \$US

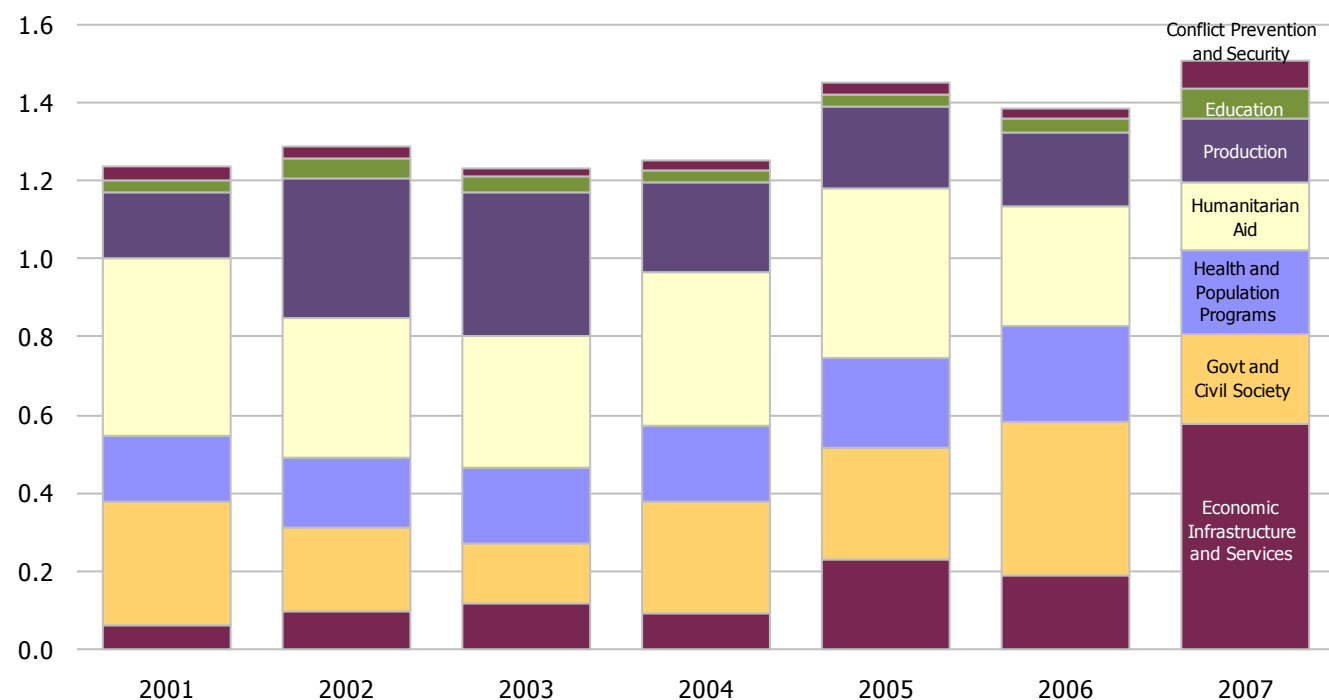

**11.8 | U.S. Economic Assistance for Government and Civil Society**  
**millions of US dollars, obligations**

	2001	2002	2003	2004	2005	2006	2007	2001-2007	Share of 7-year total (%)
Antigua and Barbuda	.	.	.	.	.	0.0	.	0.0	0.0
Bahamas	1.2	1.2	1.1	1.0	1.8	0.8	0.5	7.6	0.4
Barbados	1.0	.	.	0.4	1.2	2.2	0.2	4.9	0.3
Belize	0.0	.	.	0.2	0.2	0.3	0.1	0.9	0.0
Cuba	3.6	8.1	7.3	9.1	13.5	16.5	11.5	69.6	4.0
Dominican Republic	7.0	5.7	5.3	8.4	8.7	5.3	4.0	44.3	2.6
Guyana	1.9	1.5	1.2	1.9	2.2	2.1	7.0	17.8	1.0
Haiti	12.2	3.0	3.0	53.3	45.5	58.4	28.3	203.6	11.7
Jamaica	0.2	1.6	1.4	4.5	4.4	8.6	1.9	22.6	1.3
Suriname	0.1	.	.	.	0.2	.	0.1	0.3	0.0
Trinidad and Tobago	1.0	.	.	0.7	0.1	0.0	1.3	3.3	0.2
<b>Caribbean</b>	<b>28.1</b>	<b>21.0</b>	<b>19.2</b>	<b>79.6</b>	<b>77.8</b>	<b>94.3</b>	<b>54.9</b>	<b>374.9</b>	<b>21.6</b>
Costa Rica	0.9	.	.	0.4	0.6	0.9	1.1	3.9	0.2
El Salvador	6.9	3.7	7.7	6.5	5.9	5.3	28.5	64.5	3.7
Guatemala	6.4	6.8	5.5	18.6	21.0	10.4	8.5	77.3	4.4
Honduras	7.1	7.0	6.6	8.8	5.9	5.3	4.4	45.2	2.6
Nicaragua	9.8	6.7	7.4	8.8	12.2	16.4	8.3	69.6	4.0
Panama	2.4	1.0	0.9	1.4	2.5	1.9	0.7	10.6	0.6
<b>Central America</b>	<b>33.4</b>	<b>25.3</b>	<b>28.1</b>	<b>44.5</b>	<b>48.1</b>	<b>40.2</b>	<b>51.5</b>	<b>271.2</b>	<b>15.6</b>
Argentina	.	0.1	0.4	0.8	0.7	0.6	2.7	5.3	0.3
Bolivia	52.2	6.4	13.1	15.0	14.4	15.1	16.3	132.6	7.6
Brazil	2.0	0.9	.	0.2	0.2	1.6	0.9	5.8	0.3
Chile	0.1	.	.	0.5	0.5	0.8	0.3	2.2	0.1
Colombia	49.4	25.4	3.7	28.2	28.3	25.2	30.3	190.6	11.0
Ecuador	7.7	7.7	9.0	8.9	7.6	5.6	5.5	52.1	3.0
Paraguay	7.0	7.0	5.5	8.6	6.2	41.7	4.8	80.6	4.6
Peru	59.0	17.8	13.8	13.1	16.9	7.6	6.3	134.4	7.7
Uruguay	0.1	.	.	0.2	0.0	.	0.1	0.3	0.0
Venezuela	3.1	0.7	0.8	0.7	1.3	2.9	6.5	15.9	0.9
<b>South America</b>	<b>180.6</b>	<b>66.1</b>	<b>46.2</b>	<b>76.1</b>	<b>76.0</b>	<b>101.0</b>	<b>73.7</b>	<b>619.8</b>	<b>35.7</b>
Mexico	17.2	48.1	24.8	49.6	56.5	136.2	42.6	375.0	21.6
Regional/ Unspecified	11.8	27.5	19.2	10.8	9.1	12.5	6.4	97.3	5.6
<b>LAC</b>	<b>271.1</b>	<b>188.1</b>	<b>137.4</b>	<b>260.6</b>	<b>267.6</b>	<b>384.1</b>	<b>229.1</b>	<b>1,738.2</b>	<b>100.0</b>
World	1,239.8	1,507.6	1,527.3	4,156.6	4,682.5	2,410.0	3,765.7	19,289.4	.
LAC as a % of World	21.9	12.5	9.0	6.3	5.7	15.9	6.1	9.0	.

**11.9 | U.S. Economic Assistance for Health and Population Programs**  
**millions of US dollars, obligations**

	2001	2002	2003	2004	2005	2006	2007	2001-2007	Share of 7-year total (%)
Barbados	.	.	.	.	.	0.3	.	0.3	0.0
Dominican Republic	10.4	9.7	12.5	13.5	13.1	13.4	11.7	84.4	6.4
Guyana	0.8	1.0	6.1	9.2	15.2	15.5	19.1	66.9	5.0
Haiti	23.6	18.3	20.5	39.3	64.1	76.1	70.9	312.8	23.6
Jamaica	3.3	3.1	3.8	5.1	3.1	5.0	3.4	26.9	2.0
Trinidad and Tobago	.	.	.	0.4	.	.	.	0.4	0.0
<b>Caribbean</b>	<b>38.1</b>	<b>32.1</b>	<b>43.0</b>	<b>67.6</b>	<b>95.6</b>	<b>110.2</b>	<b>105.1</b>	<b>491.7</b>	<b>37.1</b>
Costa Rica	.	.	.	.	0.5	0.6	.	1.1	0.1
El Salvador	9.9	9.4	9.3	6.6	11.7	12.4	7.4	66.7	5.0
Guatemala	9.0	16.2	12.7	11.6	23.1	16.6	17.1	106.3	8.0
Honduras	10.3	12.2	12.2	13.4	13.7	15.1	12.2	89.2	6.7
Nicaragua	10.5	11.0	12.8	7.6	7.0	7.1	5.8	61.9	4.7
Panama	.	.	.	.	0.0	0.1	.	0.1	0.0
<b>Central America</b>	<b>39.8</b>	<b>48.7</b>	<b>47.0</b>	<b>39.2</b>	<b>56.0</b>	<b>51.8</b>	<b>42.7</b>	<b>325.2</b>	<b>24.5</b>
Argentina	.	.	.	0.2	.	.	.	0.2	0.0
Bolivia	17.7	16.6	14.7	12.5	13.8	16.1	16.3	107.7	8.1
Brazil	6.3	7.8	11.5	8.1	6.7	5.4	4.7	50.6	3.8
Chile	.	.	0.0	0.3	0.1	.	0.1	0.6	0.0
Colombia	.	.	.	0.0	0.1	0.0	0.1	0.2	0.0
Ecuador	0.2	0.0	0.0	0.0	.	.	0.8	1.1	0.1
Paraguay	2.6	2.9	1.8	2.3	2.2	2.4	3.0	17.3	1.3
Peru	23.6	22.3	21.3	18.1	18.1	16.6	14.0	134.0	10.1
Venezuela	.	.	.	.	.	0.0	0.2	0.2	0.0
<b>South America</b>	<b>50.4</b>	<b>49.7</b>	<b>49.3</b>	<b>41.6</b>	<b>41.0</b>	<b>40.6</b>	<b>39.2</b>	<b>311.8</b>	<b>23.5</b>
Mexico	2.0	9.5	5.2	3.3	2.9	5.3	3.6	31.8	2.4
Regional/ Unspecified	14.1	16.9	25.9	25.6	23.8	34.0	26.1	166.4	12.5
<b>LAC</b>	<b>144.3</b>	<b>156.9</b>	<b>170.4</b>	<b>177.3</b>	<b>219.2</b>	<b>242.0</b>	<b>216.7</b>	<b>1,326.8</b>	<b>100.0</b>
World	1,385.9	1,935.1	2,231.8	3,748.0	3,882.3	4,836.1	5,948.5	23,967.7	.
LAC as a % of World	10.4	8.1	7.6	4.7	5.6	5.0	3.6	5.5	.

**11.10 | U.S. Economic Assistance to Production Sectors**  
**millions of US dollars, obligations**

	2001	2002	2003	2004	2005	2006	2007	2001-2007	Share of 7-year total (%)
Belize	.	.	0.0	.	0.1	.	.	0.1	0.0
Cuba	.	.	0.1	.	.	.	.	0.1	0.0
Dominican Republic	.	0.0	0.3	0.3	.	0.5	4.9	6.0	0.4
Guyana	0.7	.	0.0	.	.	.	0.2	0.9	0.1
Haiti	.	0.1	.	.	0.1	0.1	7.7	8.0	0.5
Jamaica	2.2	2.1	2.9	2.0	.	.	.	9.2	0.6
<b>Caribbean</b>	<b>2.9</b>	<b>2.2</b>	<b>3.3</b>	<b>2.3</b>	<b>0.2</b>	<b>0.6</b>	<b>12.8</b>	<b>24.3</b>	<b>1.6</b>
Costa Rica	.	.	0.1	.	.	.	.	0.1	0.0
El Salvador	7.5	7.2	19.5	2.9	0.2	1.3	4.0	42.6	2.8
Guatemala	5.5	4.8	5.4	0.4	.	0.6	6.1	22.7	1.5
Honduras	3.7	3.1	0.0	.	70.7	.	0.0	77.5	5.1
Nicaragua	10.3	12.2	6.8	1.3	0.5	20.7	0.3	52.2	3.4
Panama	.	.	.	0.2	.	0.3	0.1	0.6	0.0
<b>Central America</b>	<b>27.0</b>	<b>27.3</b>	<b>31.8</b>	<b>4.8</b>	<b>71.4</b>	<b>22.9</b>	<b>10.5</b>	<b>195.7</b>	<b>12.8</b>
Argentina	.	.	.	0.2	.	0.3	0.5	0.9	0.1
Bolivia	78.0	59.0	41.8	36.1	18.9	32.4	31.5	297.7	19.5
Brazil	5.0	4.0	0.9	1.6	2.4	2.2	0.7	16.9	1.1
Chile	.	.	0.1	0.0	.	.	.	0.1	0.0
Colombia	0.4	130.4	149.3	66.0	68.4	73.5	46.3	534.2	34.9
Ecuador	0.0	10.3	16.6	0.5	.	0.2	9.0	36.7	2.4
Peru	27.9	68.5	69.5	88.0	31.2	46.7	44.4	376.2	24.6
Uruguay	.	.	.	0.0	.	.	.	0.0	0.0
Venezuela	.	0.0	0.1	0.1	0.0	.	.	0.2	0.0
<b>South America</b>	<b>111.3</b>	<b>272.2</b>	<b>278.3</b>	<b>192.4</b>	<b>121.0</b>	<b>155.3</b>	<b>132.3</b>	<b>1,262.9</b>	<b>82.6</b>
Mexico	2.8	4.4	3.1	2.5	1.1	1.1	1.5	16.3	1.1
Regional/ Unspecified	0.3	6.2	11.3	6.8	1.4	0.9	2.8	29.7	1.9
<b>LAC</b>	<b>144.3</b>	<b>312.4</b>	<b>327.8</b>	<b>208.8</b>	<b>195.0</b>	<b>180.8</b>	<b>159.9</b>	<b>1,528.8</b>	<b>100.0</b>
World	423.0	676.3	1,200.7	1,542.3	1,481.4	1,093.3	1,463.2	7,880.2	.
LAC as a % of World	34.1	46.2	27.3	13.5	13.2	16.5	10.9	19.4	.

**11.11 | U.S. Humanitarian Aid**  
**millions of US dollars, obligations**

	2001	2002	2003	2004	2005	2006	2007	2001-2007	Share of 7-year total (%)
Bahamas	.	.	0.3	0.4	0.1	0.1	0.0	0.9	0.0
Barbados	0.2	0.2	0.4	0.4	0.4	0.4	0.1	2.2	0.1
Belize	0.4	0.3	-0.0	.	.	0.0	0.1	0.8	0.0
Cuba	.	.	0.1	0.1	0.1	0.2	0.0	0.4	0.0
Dominica	.	.	.	.	0.0	.	0.1	0.1	0.0
Dominican Republic	16.4	0.2	2.4	4.1	0.1	7.8	0.4	31.5	1.4
Grenada	.	.	.	1.1	1.4	.	.	2.5	0.1
Guyana	10.2	.	.	6.0	0.8	.	.	17.0	0.8
Haiti	27.6	23.7	41.4	43.3	73.4	37.4	33.6	280.3	12.5
Jamaica	13.1	0.7	-0.1	8.1	36.6	5.4	0.4	64.2	2.9
St. Lucia	.	.	.	.	.	.	0.0	0.0	0.0
Suriname	.	.	.	.	.	0.3	.	0.3	0.0
<b>Caribbean</b>	<b>67.9</b>	<b>25.1</b>	<b>44.5</b>	<b>63.5</b>	<b>112.9</b>	<b>51.5</b>	<b>34.7</b>	<b>400.0</b>	<b>17.8</b>
Costa Rica	0.7	0.7	1.5	1.4	1.7	1.4	1.7	9.1	0.4
El Salvador	84.3	105.5	9.7	12.4	4.7	1.3	5.6	223.5	10.0
Guatemala	28.3	32.7	39.6	23.0	23.1	47.0	24.0	217.7	9.7
Honduras	14.2	8.5	20.2	12.0	26.7	38.2	13.1	132.9	5.9
Nicaragua	29.0	15.7	22.7	11.5	45.0	22.8	21.6	168.3	7.5
Panama	.	.	.	0.1	0.0	.	0.2	0.3	0.0
<b>Central America</b>	<b>156.6</b>	<b>163.1</b>	<b>93.7</b>	<b>60.4</b>	<b>101.1</b>	<b>110.7</b>	<b>66.3</b>	<b>751.8</b>	<b>33.5</b>
Argentina	.	.	.	0.7	.	0.2	0.2	1.0	0.0
Bolivia	24.8	20.7	59.6	30.5	19.1	25.2	27.1	207.1	9.2
Brazil	.	.	0.1	0.2	.	0.7	.	1.0	0.0
Chile	.	0.1	0.2	.	.	.	.	0.2	0.0
Colombia	13.2	13.3	13.4	43.0	41.6	40.4	14.3	179.1	8.0
Ecuador	11.9	6.6	0.2	11.0	3.2	8.6	1.3	42.7	1.9
Paraguay	.	.	0.1	0.1	.	.	0.4	0.5	0.0
Peru	67.6	57.1	30.5	35.9	18.4	28.2	8.4	246.1	11.0
Uruguay	.	.	.	.	0.1	.	0.1	0.1	0.0
Venezuela	0.0	0.1	-0.0	0.3	0.1	.	.	0.4	0.0
<b>South America</b>	<b>117.4</b>	<b>97.8</b>	<b>104.1</b>	<b>121.6</b>	<b>82.3</b>	<b>103.3</b>	<b>51.6</b>	<b>678.3</b>	<b>30.2</b>
Mexico	.	.	0.5	0.1	.	0.7	0.4	1.6	0.1
Regional/ Unspecified	47.6	27.7	57.9	114.0	112.9	31.7	22.2	414.0	18.4
<b>LAC</b>	<b>389.5</b>	<b>313.7</b>	<b>300.6</b>	<b>359.5</b>	<b>409.3</b>	<b>297.9</b>	<b>175.1</b>	<b>2,245.7</b>	<b>100.0</b>
World	3,687.4	3,419.2	6,163.8	3,850.9	5,061.5	4,164.2	3,782.2	30,129.1	.
LAC as a % of World	10.6	9.2	4.9	9.3	8.1	7.2	4.6	7.5	.

# Sources and Technical Notes – U.S. Assistance

## Notes and Definitions

**Source** *U.S. Overseas Loans and Grants*, U.S. Agency for International Development, Washington, DC, 2008.

This section covers total commitments for economic (non-military) assistance funded by USAID, U.S. Department of Agriculture (USDA), U.S. Department of State, and other U.S. Government agencies to the LAC region in each fiscal year. Commitments include loan authorizations and obligations, and grant obligations. Country-level data include some regional funds where such funds were directly allocated to field missions. Data are total obligations for each agency U.S. fiscal year, which ends September 30. *USAID* includes Economic Support Fund obligations, Development Assistance, Child Survival and Health, and other USAID assistance. *USDA* includes Food Aid and other USDA assistance. *State Department* includes the Global HIV/AIDS Initiative, Narcotics Control, Migration and Refugee Assistance, Nonproliferation, Anti-Terrorism, Demining & Related assistance, and other State Department assistance. *Other Economic Assistance* includes Peace Corps, Department of Defense Security Assistance, Millennium Challenge Corporation, and other active grant programs.

## Figures

### U.S. Economic Assistance Figures

**Definition** See notes and definitions for following tables for definitions of regional groups.

**Notes** Figures display total U.S. Economic Assistance to four geographic regions as a share of total U.S. economic assistance to the world. Regional assistance is calculated as the sum of countries within each region in constant (2007) U.S. dollars. The regional totals are then used to calculate respective percentages of total U.S. economic assistance.

### U.S. Economic Assistance to LAC, by Funding Agency

**Notes** Figure displays total U.S. Economic Assistance to Latin America and the Caribbean by funding U.S. Government agency. *Other Economic Assistance* includes all non-specified U.S. agencies. Data are in billions of constant (2007) U.S. dollars and correspond to respective U.S. fiscal years.

### U.S. Economic Assistance, by LAC Region

**Notes** Total U.S. economic assistance to Latin America and the Caribbean includes U.S. economic assistance aggregates for the Caribbean, Central America, South America, and Mexico, as well as funding for *LAC Regional*, which refers to assistance to regional organizations and programs. Data are in billions of constant (2007) U.S. dollars and correspond to respective U.S. fiscal years.

### U.S. Economic Assistance to Selected LAC Sector Categories

**Definition** See notes and definitions for Tables 11.5-11.11 for definitions of aid sector categories.

**Notes** Data are in billions of constant (2007) U.S. dollars and correspond to respective U.S. fiscal years.

#### Table 11.1

### U.S. Economic Assistance to the Caribbean

**Definition** *Caribbean Regional* refers to assistance to regional organizations and programs. *Caribbean Total* includes additional countries: Antigua and Barbuda, Aruba, Dominica, Grenada, St. Kitts & Nevis, St. Vincent & Grenadines, and St. Lucia.

**Notes** Data are in millions of (current) U.S. dollars and correspond to U.S. fiscal years.

#### Table 11.2

### U.S. Economic Assistance to Central America

**Definition** *Central America Regional* refers to assistance to regional organizations and programs.

**Notes** Data are in millions of (current) U.S. dollars and correspond to U.S. fiscal years.

#### Table 11.3

### U.S. Economic Assistance to South America

**Notes** Data are in millions of (current) U.S. dollars and correspond to U.S. fiscal years.

#### Table 11.4

### U.S. Economic Assistance to LAC by Region

**Definition** *LAC Total* includes total U.S. economic assistance to the Caribbean, Central America, South America, and Mexico, as well as funding for *LAC Regional*, which refers to regional organizations and programs.

**Notes** Data are in millions of (current) U.S. dollars and correspond to U.S. fiscal years.

#### Tables 11.5 – 11.11

### U.S. Economic Assistance to LAC by Sector

**Source** *U.S. Overseas Loans and Grants*, U.S. Agency for International Development, Washington, DC, 2007 and the Foreign Assistance Database (FADB), USAID Economic Analysis and Data Services.

**Definitions** Total U.S. economic assistance to Latin America and the Caribbean incorporates total U.S. Government non-military assistance to the Caribbean, Central America, South America, and Mexico. U.S. economic assistance funding is coded in the FADB to conform to the reporting requirements of both the *U.S. Overseas Loans and*

*Grants* (Greenbook) annual report to Congress and the U.S. Government's annual submission to the Development Assistance Committee (DAC) of the Organization for Economic Cooperation and Development (OECD). Applying the DAC sector classifications to U.S. economic assistance funding as defined in the Greenbook, sector aggregations are made.

The *Conflict Prevention and Security* sector aggregation contains the DAC sector *Conflict Prevention and Resolution, Peace and Security*, which includes: assistance for security system management and reform; civilian peace-building, conflict prevention and resolution; support for United Nations post-conflict peace-building activities; reintegration of demobilized military personnel; land mine clearance; child soldier prevention and demobilization.

The *Economic Infrastructure and Services* sector aggregation is composed of DAC sectors *Banking and Financial Services, Business and Other Services, Communications, Energy Generation and Supply, and Transport and Storage*.

The *Education* sector aggregation contains the DAC sector *Education*, which includes: assistance for/to education policy and administrative management, education facilities and training, teacher training, and educational research where the level of education is unknown.

The *Government and Civil Society* aggregation contains DAC sector *Government and Civil Society, general*, which includes: assistance for economic and development policy/planning, public sector financial management, legal and judicial development, government administration, strengthening civil society, elections, human rights, free flow of information, and support of women's equality organizations and institutions.

The *Health and Population* sector aggregation is composed of DAC sector *Health* and DAC sector *Population Policies/Programs and Reproductive Health*, which include: assistance for health policy and administration management, medical education/training, medical research, medical services, assistance for population policy and administrative management, reproductive health care, family planning, STD control including HIV/AIDS, sector-specific personnel development.

The *Production* sector aggregation is composed of DAC sectors *Agriculture, Forestry, Fishing, Industry, and Mineral Resources and Mining*.

The *Humanitarian Aid* sector aggregation is composed of DAC sectors *Developmental Food Aid/Food Security Assistance, Emergency Response, Reconstruction Relief and Rehabilitation, Disaster Prevention and Preparedness, and Refugees in Donor Countries*.

**Notes** Data are in millions of constant (2007) U.S. dollars and correspond to U.S. fiscal years.